

# House & Land Package

Lot 33 Maritime Terrace, Port Kennedy TURNKEY \$753,033



## THE NICHOLSON



4 BED



2 BATH



2 GARAGE



8.5m BLOCK

Contact: Michael Britnell  
0429 999 886 or michaelb@101residential.com.au

Disclaimer: Images used for illustration purposes only and do not form part of the new home contract. Pricing and specification can vary from time of print without notice. Conditions apply. BC13521.

101

It's your home



# THE NICOLSON

## House & Land Turnkey Features

- Daikin Ducted Reverse Cycle Air-Con
- Floor coverings throughout
- Internal Wall paint throughout
- LED Downlights throughout
- Window Treatments
- Brick Paving - Alfresco, Porch & Driveway
- **BONUS:** Price Hold Guarantee!
- **BONUS:** Build Time Guarantee!
- Plus, much much more!

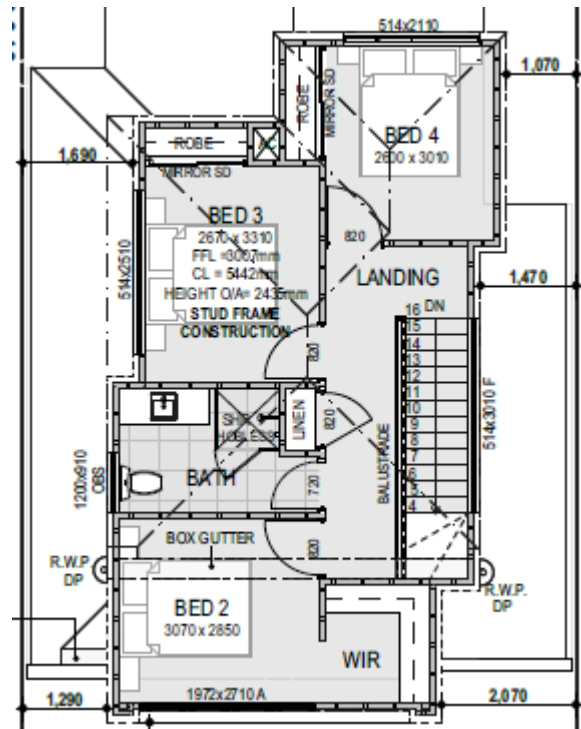
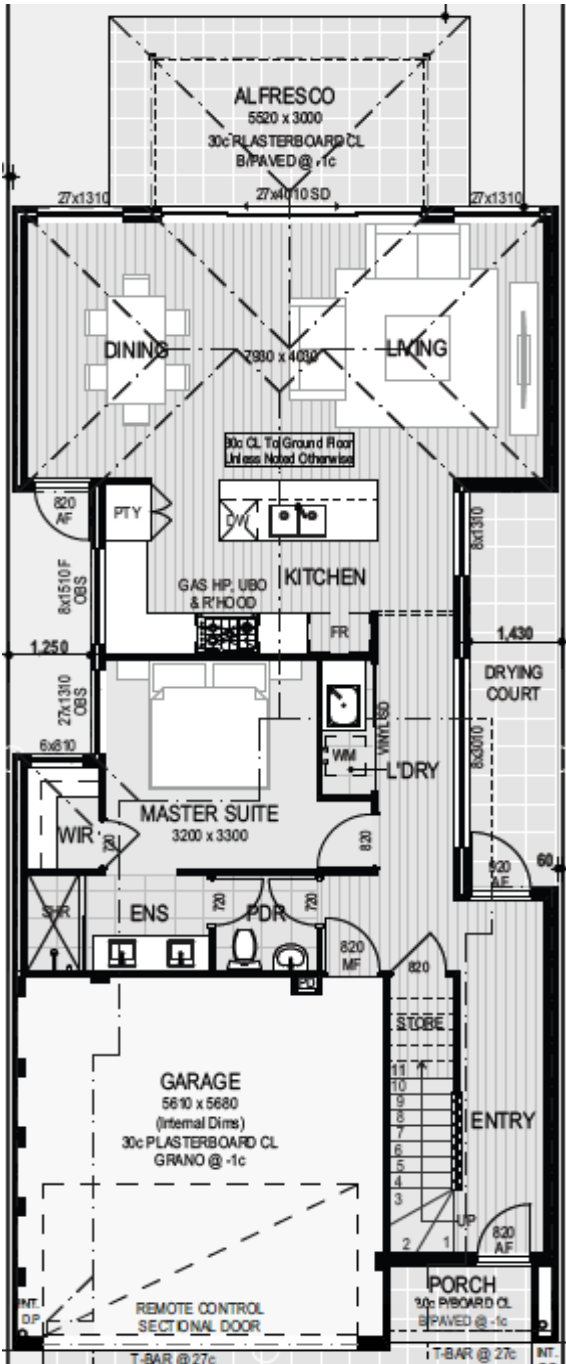

innovative homes by  
*Scott Park*  
Managing Director

Contact: Michael Britnell  
0429 999 886 or michaelb@101residential.com.au

Disclaimer: Images used for illustration purposes only and do not form part of the new home contract. Pricing and specification can vary from time of print without notice. Conditions apply. BC13521.



It's your home